

New Zealand National Bridge Congress 2015

September 26th to October 3rd

Daily Bulletin 2

27th September

Editorial Staff : Mark Hangartner

Good Morning, Here are some pictures of winners at the inaugural Youth Teams



Sam Bailey, Sam Coutts, Ellena Moskovsky, James Coutts



Daniel Skipper, Brad Johnston, Andi Boughey, Nik Mitchell



Mark Kooter Adrian Wisse, Jacob Kalma, Feitong Chen



Elisa Tang, Qihang Pan, Zachary Yan, Vincent He



Nicholas Yao, William Han, Kevin Guan, Eddy Tan

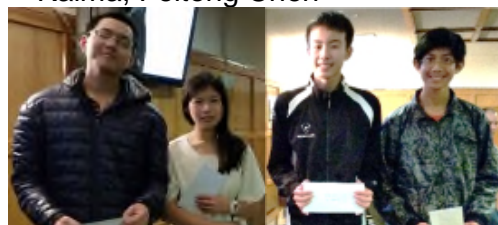

Tim Pan Sheryl Luo, Hans Santoso, Yiwei Qi



Brian Li, Jason Chan, Georgia Wang, Roisin Harris –
wooden spoons for 4 to stir things up.

This was a fantastic day, big ups for all the work and commitment of players, parents, organisers to make it the success it was.

NZBridge



The Daily Bulletin is extremely grateful to Babich Wines for their on-going sponsorship. Babich is a top quality New Zealand vintner.

Babich Wines has been voted amongst the world's **top 50 most admired wine brands** in a survey by Drinks International.

Congress Noticeboard**Sunday 30th September**

NZ Pairs Semi Final

10:00am & 2:15pm

NZ Restricted Open Pairs

10:00am & 2:15pm

Congress Pairs

10:00am & 2:15pm

Rubber Semi Final

8:00pm

Monday 1st October

NZ Pairs Final & Plate

9:30am & 2:15pm

Back to the Future Teams

10:00am & 2:15pm

Back to the Future Final

8:00pm

Rubber Final:

8:00pm

Goulash Pairs

8:00pm

POLICY FOR CORRECTION OF SCORING ERRORS

- 1. The directors will change a scoring error which is reported by the player who has benefitted from the error.**
- 2. Errors reported by the non-benefitting side must be confirmed to the director**

by the opponents unless, in the opinion of the director, the error is demonstrably obvious.

- 3. The Chief Director's decision is final.**

Review of Director's Ruling

If a director gives a ruling at the table with which you are uncomfortable, please advise the director that you would like a review of that decision by the Chief Director. The director will then advise you and your opponents where to meet with the Chief Director (usually Seminar Room 3)

Back to the Future Teams

This event runs on Monday for those who do not qualify for the Pairs Final or the Plate. The format of the event is that over the 3 sessions (2 qualifying and the final) each member of a team has to play one session with each other member. This means that it is inappropriate for substitutes to be allowed except in a genuine emergency. Therefore, teams containing players who are also contesting the Rubber final CANNOT qualify to play in the final of the Back to the Future. **As with all Congress events, substitutes can only be approved by the Chief Director.**

News of the AGM



NZ Bridge announced a strategy to grow Bridge in New Zealand. One initiative will be a short movie advertisement.

Responding to a question about social media policy, board members assured the meeting that its intention is to enable better use of social media rather than stifling disagreement.

Please contact me:

Remember play of the day, Homer, Curly nominations.

I am the newbie editor,

☎ Mark Hangartner,

📞 mobile 0277153987, ✉

nzbulletin@orcon.net.nz

Facebook (as a last resort)

<https://www.facebook.com/mark.hangartner>

Text me if you have a hand and I will be incredibly grateful. I can only watch 1 table.



Editor's hobby horse:

Surely now I can give free rein ...

Hand hygiene – make sure your hands are clean before and during play. Share the love not the 'flu.

Slow play – if you think this is going to affect you, let the Directors know in good time so they can intervene.

Just in case you missed it ... you can take stimulants to keep going.



From the Telegraph

Scoreup Youth style



Honorary solicitor Fergus More played his last congress and smoked his last cigarette in 1987. A condition of his future wife. The healthy addiction has come back as Fergus and his wife recently played a novice event.

Careful play from Tegan Bennik

24	♠ 83 ♥ AQ7543 ♦ K106 ♣ 63	Dlr: W Vul:
♠ Q972 ♥ J8 ♦ AJ ♣ K9752	♠ AJ105 ♥ 10962 ♦ 42 ♣ A108	
9 11 9 11	♠ K64 ♥ K ♦ Q98753 ♣ QJ4	
	♣ ♦ ♥ ♠ NT	
	N - 3 2 - 1	
	S - 3 2 - 1	
	E 2 - - 2 -	
	W 2 - - 2 -	

West	North	East	South
Tegan	Daniel	Elizabeth	Jen
1♣	2♥	Pass	Pass
2♠		3♠	=

After some youthful overbidding the 3♠ contract by West is reasonable.

Lead 6♦, Tegan tried the spade finesse, Jen returned a ♦, Daniel fell from grace playing a third ♦, ruff and discard. Now Tegan made no mistake, drew trumps, ducked a club and took her 9 tricks.



Tegan Bennik
Wellington Bridge Club

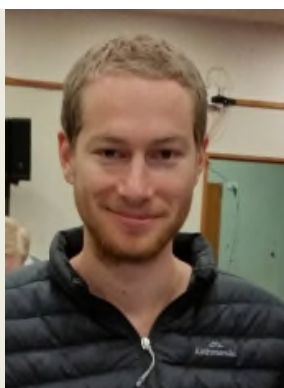

Daniel Braun
Sydney

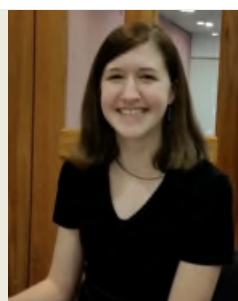

Elizabeth Schuck
Lower Hutt

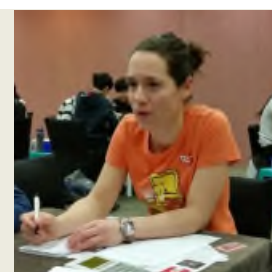

Jen McGowan
Christchurch Club

I had sat down at this table hoping to see some good play from Tegan. It was after 9pm the last board of the last match of the day and frankly nothing was going her way. But watching the cards carefully she brought 3♠ home in confident style, she is 13 and has been playing for 2 months.

Rent a Dent
 Pay less - Experience more!

Book your Car Rental here NOW!

383 Anglesea Street, Hamilton
 07 839 1049
 0800 736 823 (Option 2, 1)
www.rentadent.co.nz

what more do you want?

Taking tricks with Enid Trower



At 97 we think Enid is the most senior senior at Congress. Her home club is Hamilton and in the last year apart from Congress she has played often in Rotorua and Morrinsville. She earned her first A points in 1995, but since 2003 she has been regularly gaining up to 13 A points per year, the more recent years more fruitful than earlier ones.

I watched Enid at the wheel for a couple of hands in the Restricted Open.

19

♠ AK4
♥ 1095
♦ Q9
♣ Q10752

♠ 752
♥ AKQ6
♦ 8743
♣ A6

♠ J3
♥ J32
♦ AKJ2
♣ KJ43

11
13 14
2

♠ Q10986
♥ 874
♦ 1065
♣ 98

Dlr: S
Vul: E-W

	♣	♦	♥	♠	NT
N	-	-	-	-	-
S	-	-	-	-	-
E	3	5	5	1	2
W	3	5	5	1	2

The bidding was simple: INT – 3NT.
The play almost as quick. Enid as West took the ♣ lead with J♣, followed by 2 more clubs, and 8 tricks in the red suits.

20

♠ AKQ53
♥ 109864
♦ Q103
♣ Q103

♠ 87
♥ Q9642
♦ J3
♣ 9762

♠ 9
♥ A10873
♦ AQ752
♣ AJ

11
3 15
11

♠ J10642
♥ KJ5
♦ K
♣ K854

Dlr: W
Vul: Both

	♣	♦	♥	♠	NT
N	2	-	-	5	-
S	2	-	-	5	-
E	-	1	3	-	-
W	-	1	3	-	-

West	North	East	South
Pass	1♠	X	4♠
Pass	Pass	X	Pass
5♥	Pass	Pass	X
All pass			

Lead A♠ switch to 9♦. Enid played as well as Deepfinesse by dropping the K♦. Then she had a few more losers but still a great sacrifice against NS's ♠ contract.

Rubber Bridge



♠ KJ9765

♥ J103

♦ AJ42

♣ -

♠ -

♥ AK42

♦ KQ1053

♣ AKJ2

The last hand of the match and you trail by 890, Nil Vul. So you need a small slam.

Charlie Cahn (West) opens 1♠, Nigel Kearney (East) replies 2♦, Charlie decides to raise to the required level. Nigel had no problems with the play! No lead creates any problems but the opening Q♥ was a bonus. Commiserations to Anthony Ker and Russell Dive missing out by 50 points.



Quiz. Who were the directors at the first Congress?

R	J	A	G
J	L	M	D
B	N	D	T

Answer overleaf

Congratulations Gold Grandmaster Julie Atkinson



Watching two Gold Grandmasters in round one, I am bound to pick up some good tips. Let's start with Hand 1, effectively this is the first hand of the Congress. Surely the dealmaster will start with an easy one.

1		♠ A863	Dir: N
		♥ A986	Vul:
		♦ K65	
		♣ A2	
♠ KJ10	♠ 97542	♥ Q7	
♥ K105	♥ Q42	♦ K76	
♦ AJ93	♦ Q		
♣ 983	♣ J432		
	♥ 1087		
15	♣ QJ1054		
12			
7			
6			

Julie had to play 1NT from the North hand. Martin Bloom lead a fourth highest ♠. After ducking a round Julie took her Ace and played one back. So E-W took 4 spade tricks, Julie pitching a heart.

Martin found a good switch low ♥ from Q7, to the 10 ducked. Now a 3♣ to Ace and 2♣ from Julie. Martin thought for a moment and took his King, Peter following with 9♣. Now Q♥ left Julie on play again. She couldn't be denied a diamond trick but -3 still left Martin Bloom and Peter Gill smiling.

Patrick and Julie play Kiwiclub. Perhaps the auction on 25 might have helped Murray McMillan bring home a difficult game.

25		♠ K864	Dir: N
		♥ 2	Vul: E-W
		♦ KJ53	
		♣ AK106	
♠ 10953	♠ AQ2	♥ A9875	
♥ Q10643	♥ A9875	♦ AQ10	
♦ 64	♦ J9		
♣ Q4			
14	♠ J7		
4	♥ KJ		
17	♦ 9872		
5	♣ 87532		

West	North	East	South
	1♦	X	3♣
Pass	Pass	3♥	Pass
4♥	All pass		

Lead 8♣.

1♦ was Kiwiclub showing an unbalanced hand with a minor. 3♣ showed a desire to compete in partner's minor. The defence was ♣ to the K, small ♦ switch to the ten.

Murray cashed the A♥ then exited ♣. Julie switched to a low ♠ to Q. If Murray can read south's shape, cash A♠ and exit a ♥ the throw in brings home his game.

Australians made welcome.

The welcome mat was put out for Keiran Crowe-Mai and Chris Mulley EW on board 3.

West	North	East	South
Pass	1♠	1NT	Pass
Pass	2♥	Pass	X
3NT	Pass	Pass	2♠
Pass	4♠	X	X
			All pass

The defence was to lead A♣ and force with clubs. Declarer ruffed tried a ♠ to East's Ace. Now declarer went seriously wrong discarding a small ♦ on the third ♣, West cashed A♦ and continued the club force ruffed by North and overruffed with Keiran's Q. When the dust settled it was 800 to EW. Brutal.

Simon Brayshaw Matthew Raisin played in the best scoring 6NT from south on board 15. To make a make a great result fantastic Simon got a low ♠ lead. After running 3 club tricks and 6 diamonds, EW had both pitched hearts. That with a heart finesse delivered 13 tricks.

Patrick and Julie relayed to 6♦ played by North after a ♠ lead and ♦ switch suggested the K♥ was well-placed but Julie had no trouble setting up a long club to pitch the hearts from dummy.

Julie and Patrick started by playing board 7 against Alan Dormer and Anthony Hopkins. Alan invented the Dormer coup in the bidding. During a long relay sequence he paused thoughtfully then produced a pass in Julie's section of the bidding pad. Sorry not today the bidding continued and Patrick found the matchpoint winning 6NT to start off a grandmasterly set 62.97%.

Book Review



Defending Suit Contracts (Test Your Bridge Technique)

David Bird and Tim Bourke

2005

Master Point Press

What could be easier than defending perfectly? Unfortunately just about everything.

This book has 36 problems in batches of 4. Each problem comes with a clear explanation of the solution and principle involved eg trump promotion, removing entries to dummy, and more complex situations requiring cooperation with partner.

Problem books of this type can sometimes seem too simple because the reader is naturally on the alert for a problem. Also there can be a tendency to focus on clean examples where there is only one thing to consider. Equally the partnership element of defence is harder to convey than neater problems which just require to follow suit or show count.

The authors overcome these traps by supplying extensive notes explaining each solution. Sometimes they give a more difficult in the solution to develop the point.

Clearly this book uses a tried and true formula, showing real examples and avoiding jargon.



Are you considering a Homer nomination for yourself or perhaps partner. The historical standard is very high. This “winner” from 1993

1993. “Homer Braithwaite”. An award well won when Andy found himself **on lead** after the following snappy auction.

West	East
1 ♠	2 ♣
5NT	7NT
Pass	

Andy’s heart holding was AK10xx and any heart lead would have done as his partner held 6 to the queen. The contract was defeated though the absence of a double was duly noted. Andy deduced correctly that 7 ♣ was cold (there were 14 top tricks) though had not considered how the opposition could retreat there without his consent.

Answer: Directors at the first Congress: Rob Jacobs (Chief Director), Arie Geursen, John Lawson, Mervyn Doak, Brian Northcott, Dick Timmer.

Kingsgate Hotel Buffet Menu 2015
for Sunday night

\$25 per person

Soup of the day with freshly baked bread rolls

Garden fresh lettuce,
Cucumber and tomato salad
Thai flavoured pasta salad

Stir fried Beef
Egg fried rice
Asian greens with oyster sauce

Fresh fruit salad and custard.

The everpresents, presenting presents



In the frame Bruce Marr, Russell Thomson, and Merle Marr

21	♠ AK4	Dlr: N Vul: N-S	West	North	East	South
	♥ K84		Russell	Merle	Bev	Bruce
	♦ 1065			Pass	1♦	X
	♣ 10983					
♠ 852	♠ QJ6		2♦	X	3♦♥	3♠
♥ J1052	♥ A73		Pass	4♠	All pass	
♦ K843	♦ AQ972					
♣ 42	♣ J6					
	♠ 10973					
10	♥ Q96					
4 14	♦ J					
12	♣ AKQ75					

How to play the spades

17

♠ QJ
♥ J9
♦ 53
♣ AK98652

♠ AK975
♥ 1086
♦ A76
♣ J10

♠ 10432
♥ A74
♦ KQJ98
♣ 7

♠ 86
♥ KQ532
♦ 1042
♣ Q43

11
12 10
7

NT
♣ ♦ ♥ ♠
N 2 - - -
S 2 - - -
E - 5 - 6 -
W - 5 - 6 -

Dlr: N
Vul:

West	North	East	South
Daniel	Merle	Paul	Bruce
	2♣	X	Pass
4♠	All pass		

Lead A♣
 Merle switched to J♥ Daniel Braun ducked and won A♥. He took A♠ while Merle followed with Q♠ then crossed back to dummy with a club ruff. He studiously ran 10♠ to the bare J, but now Merle had no more hearts so 4♠ made exactly.

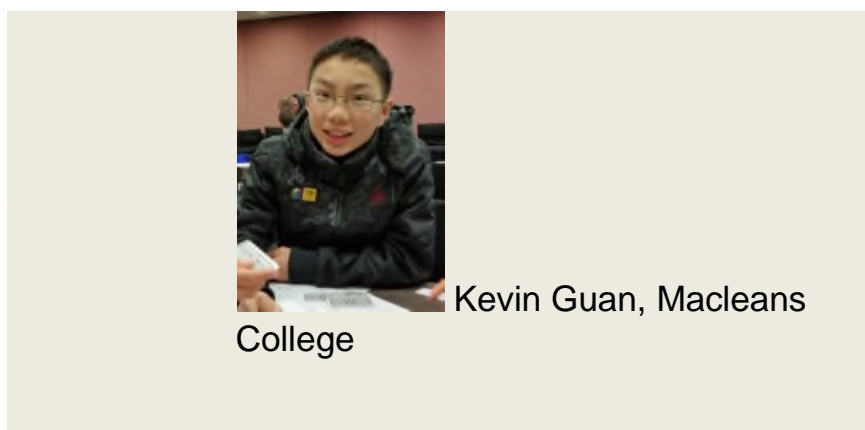

Here are a couple of youth pics



William Han
 Howick Bridge Club

Rank	Player1	Player2	Session 1	Session 2	SessionA II
1	Alice Young	John Wang	59.61	63.50	123.11
2	Michael Stuckey	Martin Reiss	64.67	54.89	119.56
3	Peter Hensman	Richard Parkinson	54.27	60.96	115.23
4	Pam Tibble	Malcolm Fry	61.04	53.08	114.12
5	Neil Beckett	Richard Andrew	55.36	57.61	112.96
6	Carolyn Parker	Nick Comber	56.81	54.62	111.42
	Paul Carson-				111.12
7	Wenmoth	Vivienne Sexton	51.16	59.96	110.16
8	Julia Watson	Peter Watson	48.48	61.68	109.55
9	Michael Wilcox	Liz Wilcox	55.47	54.08	108.62
10	Marie Milsum	Alison J Beer	61.42	47.19	108.26
11	Lorraine Mcarthur	Chris Sutton	56.09	52.17	107.84
12	Sue Gibbons	Christine Yukich	57.48	50.36	107.68
13	Clare Coles	Kevin Whyte	49.44	58.24	107.60
14	Maureen Pratchett	Vivienne Cannell	49.54	58.06	107.42
15	Andrew Purves	Jenny Carr	55.88	51.54	104.15
16	Pat Ware	Lynn Hall	50.62	53.53	104.00
17	Deborah Tangney	Anne Barrowclough	49.47	54.53	103.36
18	Garry Brunton	Barbara Gordon	57.53	45.83	103.07
19	Chris Trower	Enid Trower	47.00	56.07	102.46
20	Jill Ireland	Garry Howard	51.91	50.54	102.36
21	Bev Gay	Mary Penington	45.84	56.52	102.21
22	Shirley Power	Rodney Harris	44.42	57.79	102.19
23	Pru Robertson	Mike Cooper	53.82	48.37	102.16
24	Dianna Middleton	Irene Hamilton	49.81	52.36	99.99
25	Joy Watkinson	Nicky Bowers	56.51	43.48	98.89
26	Raymond Cannell	Jana Bott	49.44	49.46	98.09
27	Kate Mcfadyen	Gwyn Lobb	43.65	54.44	97.72
28	Bob Treloar	Judy Coulshed	54.61	43.12	97.03
29	Jenny Cooper	Jenny Pomeroy	46.94	50.09	96.87
30	Susan Chapman	Sally Moore	44.06	52.81	95.34
31	Ray Curnow	Phil Rutherford	46.16	49.18	94.85
32	Pam Butler	David Scarborough	45.48	49.37	94.40
33	Gilda Rowland	Deborah Greenway	39.78	54.62	94.28
34	Frank Vearing	Jo-Anne Heyward	46.73	47.55	91.56
35	Josie Mckenzie	Judith Bishop	53.79	37.77	91.47
36	Carol Joseph	Brian Ashwell	48.08	43.39	91.23
37	Diane Emms	Jane Stearns	55.81	35.42	91.09
					90.45
					90.30
					90.27
					90.21

38	Michelle Wintour	Dot Rapley	54.67	36.41	88.87
39	Alan Blackie	Ann Blackie	43.17	47.28	87.81
40	Helen Walker	Kevin Walker	51.98	38.32	85.33
41	Deborah Cooper	Paul Tomlinson	46.79	43.48	83.44
42	Patrick J Kennedy	Geoffrey Norris	43.74	46.47	82.46
43	Hermanna Hemmes	Jacob Kalma	44.40	44.47	77.43
44	Anne Shearer	Barbara Campbell	41.25	46.56	
45	Pippa Foley	Allayne Gray	42.49	42.84	
46	Len Dent	Olive Dent	39.96	43.48	
47	Laurie Belfield	Hank Hemmes	37.63	44.84	
48	Pauline Mulligan	Sharon Stretton	35.77	41.67	

Rank	Player1	Player2	Session1	Session2	SessionAll
1	Martin Bloom	Peter Gill	60.4	65.84	126.24
2	Kathy Ker	Anthony Ker	65.86	56.59	122.45
3	Ellena Moskovsky	John Davidson	60.14	62.01	122.15
4	Chris Mulley	Kieran Crowe-Mai	58.94	61.48	120.42
5	Herman Yuan	Yuzhong Chen	64.09	54.31	118.4
6	John Patterson	Murat Genc	62.76	55.49	118.26
7	Judy Mcleod	Cynthia Clayton	56.54	61.36	117.9
8	Trish Downward	Mary Buckland	53.26	63.86	117.11
9	Tom Jacob	Brian Mace	55.51	60.77	116.28
10	Noel Grigg	Kathy Yule	59.91	54.99	114.9
11	Michael Neels	Heini Lux	57.33	57.09	114.42
12	Andrew Janisz	Trevor Robb	61.53	52.89	114.41
13	Gabby Feiler	Joe Haffer	59.36	55.03	114.39
14	Julie Atkinson	Patrick Carter	62.97	51.1	114.07
15	Carol Richardson	Andi Boughey	50.48	63.16	113.65
16	Marina Darling	Justin Howard	60.47	53.17	113.64
17	Richard Solomon	Gary Chen	57.72	55.05	112.77
18	Brett Glass	Gary Foidl	51.69	61.08	112.76
19	Colin Carryer	Sandra Calvert	47.83	64.84	112.68
20	Tony Nunn	Peter Hollands	53.11	59.41	112.52
21	Sylvester Riddell	Mark Robertson	53.55	58.66	112.2
22	Moss Wylie	Lindsay Glover	55.43	56.68	112.11
23	Pauline Gumby	Warren Lazer	55.57	55.4	110.97
24	Jeff Thompson	Peter McCaskill	52.54	57.68	110.21
25	Max Morrison	Pavla Fenwick	55.18	54.68	109.86
26	Daniel Skipper	Jen McGowan	47.42	62.3	109.72
27	Mike Pemberton	Graham Wakefield	50.15	58.7	108.85
28	Jamie Thompson	Matthew Brown	53.18	55.37	108.54
29	Steve Gray	Mairi Fitzsimons	54.05	54.44	108.49
30	Dong Huang	Jeter Liu	64.6	43.78	108.38
31	Martin Löfgren	James Coutts	48.1	60.14	108.25
32	Heather Jared	Warren Johnson	58.5	49.5	108
33	Wendy Ashton	Andrew Peake	49.25	58.53	107.77
34	Susan Humphries	Stephanie Jacob	56.27	51.33	107.6
35	Dong Gao Bi	James Yang	50.12	57.23	107.35
36	Dennis Mccaughan	Nina Hewitt	52.3	54.83	107.13
37	Tony Winters	Harry Shepherd	48.62	58.21	106.84
38	John Kruiniger	Fiona Temple	59.59	47.23	106.82
39	Merle Marr	Bruce Marr	46.71	59.92	106.63
40	John Buckleton	Anne-Marie Russell	55.09	51.22	106.31
41	Sartaj Hans	Michael Whibley	53.95	52.24	106.18
42	Adrian Abraham	Tony Oberdries	53.58	52.51	106.09
43	Mike Doecke	Simon Hinge	55.15	50.8	105.96
44	Lorraine Stachurski	Mindy Wu	56.25	49.32	105.57
45	Alan Grant	Ian Berrington	60.64	44.75	105.4
46	Douglas Russell	Chris Ackerley	50.81	54.1	104.91
47	Bob Lawrence	Ann Woodhead	50.8	53.98	104.78

48	Rodney Dravitzki	Sandra Dravitzki	57.35	47.14	104.49
49	Spring Lin	Kevin Fan	59.6	44.6	104.2
50	Jan Whyte	Ken Bateman	46.31	57.42	103.74
51	Toni Bardon	Patrick Bugler	41.81	61.66	103.47
52	Paul Gosney	Daniel Braun	52.28	51.03	103.3
53	Jan Alabaster	Jan Cormack	52	51.11	103.11
54	Steve Boughey	Andrew Tarbutt	56.36	45.7	102.06
55	Simon Andrew	Gwen King	50.67	51.33	102
56	Trudy Lange	Rosemary Matskows	54.14	47.77	101.91
57	Stephen Burgess	Joe Quittner	53.45	48.24	101.69
58	Geoff Eyles	Anne Somerville	52.7	48.9	101.6
59	Nigel Kearney	Charles Cahn	51.55	49.93	101.48
60	Murray Mcmillan	Murray Phillips	50.55	50.76	101.31
61	Jenny Wilson	Alan Doddridge	51.46	49.78	101.24
62	Brad Coles	Fraser Rew	49.98	51.09	101.08
63	Paul Freeland	Margaret Perley	44.19	56.78	100.97
64	Neil Hawkins	Richard Lapthorne	47.43	53.47	100.9
65	Bruce Batchelor	Fergus More	54.1	46.76	100.86
66	Clair Miao	Leo Lin	53.85	46.84	100.69
67	Kenneth Yule	Grant Jarvis	56.28	44.36	100.63
68	William Liu	George Sun	46.96	53.63	100.6
69	Gary Duncan	Russell Dive	43.94	56.61	100.55
70	Timothy Schumacher	David Skipper	48.5	51.99	100.49
71	Samuel Coutts	Sam Bailey	47.5	52.41	99.9
72	Carol Whitney	Frances Sheehy	49.03	50.84	99.86
73	Diana Lees	Hayden Seal	50.49	49.32	99.81
74	Ray Gruschow	Graeme Norman	49.76	49.89	99.65
75	Kate Davies	Pamela Dravitzki	47.06	52.41	99.47
76	Vanessa Brown	William Jenner-O'Shea	59.47	39.97	99.44
77	Philip Beale	Michelle England	54.24	45.15	99.39
78	Hans Evenbly	Kim Prescott	44.91	54.08	98.99
79	Ian Clayton	Noel Woodhall	47.66	51.11	98.77

80	Tony Jiang	Julia Zhu	43.75	54.88	98.63
81	Andrew Mill	Annette Maluish	45.79	52.5	98.29
82	Graham Stern	Alan Parkes	51.26	46.96	98.22
83	Bill Nash	Jim Wallis	42.35	55.85	98.19
84	Anne Gelb	Ruth Mackinlay	44.21	53.74	97.95
85	Tom Henwood	Tom Winiata	48.3	49.61	97.91
86	Nikolas Mitchell	Bradley Johnston	50.29	47.46	97.74
87	Arthur Bennett	Gillian Bennett	51.75	45.73	97.49
88	Pam Crichton	Ross Crichton	43.2	54.17	97.37
89	Patsy Walters	Lee Walters	52.05	45.07	97.12
90	Bob Hurley	Evelyn Hurley	46	50.95	96.95
91	Tracey Lewis	Christine Wilson	41.94	54.72	96.65
92	Roger Minchin	Carol Minchin	46.69	49.49	96.18
93	Cecile Gyde	Peter Collinge	51.49	44.69	96.17
94	Leigh Gold	Kitty Muntz	43.65	52.17	95.82

95	Alister Stuck	Russell Wilson	49.06	46.51	95.57
96	Jamie Zhu	Bob Wang	49.36	46.06	95.42
97	Vera Verhaegh	Malcolm Smith	47.41	47.94	95.35
98	Nikki Riszko	Andrew Struik	49.54	45.33	94.88
99	Pat Oyston	Martin Oyston	50.9	43.3	94.2
100	Lynda Rigler	Peter Delahunty	45.07	49.09	94.16
101	Barry Jones	Jenny Millington	50.07	43.37	93.43
102	Michael Barton	Cherie Aston	43.79	48.98	92.76
103	Peter Hall	Wayne Burrows	47.68	44.98	92.66
104	Chris Turner	Ian Brash	51.21	41.14	92.35
105	Carol De Luca	Bev Henton	50.59	41.71	92.3
106	Pamela Canning	Elizabeth Fisher	47.68	44.46	92.14
107	Hamish Brown	Johanna Perfect	47.19	44.94	92.12
108	Stephen Francks	Amanda Smith	44.14	47.89	92.04
108	Andrew Liu	John McIntosh	52.3	39.75	92.04
110	Faith Tislevoll	Steve Baron	49.76	42.13	91.9
111	George Masters	Blair Fisher	44.06	47.83	91.89
112	Sarah Garland	Kees De Vocht	49.76	41.96	91.72
113	Yang Wang	Jerry Chen	48.22	43.14	91.37
114	Russell Watt	Nola Clark	43.53	47.83	91.36
115	Simon Brayshaw	Matthew Raisin	44.68	46.6	91.28
116	Eric Glass	Tyrel Glass	42.16	49.05	91.21
117	Julie Sheridan	Karen Martelletti	47.37	43.29	90.66
118	Alan Geare	Anita Thirtle	43.42	47.16	90.58
119	Fuxia Wen	Paul Hangartner	48.89	39.95	88.84
120	Susan Rowe	Cheryl Winsor	45.02	43.76	88.77
121	Pauline Andrews	Janet Barnard	42.6	46.03	88.63
122	Robyn Nightingale	Don Nightingale	43.95	44.59	88.54
123	Gillian Corbett	Malcolm Wilson	45.53	42.94	88.47
124	Dean Sole	Karen Harris	47.45	40.95	88.4
125	David Macdonald	Patrick D'arcy	41.19	47.12	88.31
126	Marilyn Jackson	Greg Buzzard	45.08	42.67	87.75
127	Tipa Goodwin	Setsuko Lichtnecker	44.76	42.27	87.04
128	Stephen Goodman	Bruce Inglis	48.25	38.49	86.75
129	Brian Cleaver	Peter Benham	42.88	43.79	86.67
130	Tania Brown	Neill Ruddell	44.58	41.94	86.52
131	Rona Driscoll	John Driscoll	45.01	41.08	86.09
132	George Lo	Oliver Hoffmann	42.43	43.38	85.81
133	Karen Erenstrom	James Fyfe	45.85	38.1	83.95
134	Sue Spencer	Bev Guilford	38.78	44.47	83.25
135	Rebecca Osborne	Sita Monaghan	36.86	46.12	82.98
136	Elizabeth Quittner	Weindi Burgess	39.92	41.55	81.48
137	Kate Terry	Mary-Ellen Newton	40.5	40.42	80.92
138	Lynne Feather	Glenys Dean	38.81	38.15	76.96
139	Peer Bach	Michael. Curry	36.09	40.78	76.87
140	Beverly Hendrikx	N Russell Thomson	36.58	39.73	76.31
141	Anthony Hopkins	Alan Dormer	41.82	33.67	75.48
142	Alan Hamilton	June Glenn	0	51.25	51.25

143	Christine Koppens	Adrian Koppens	42.65	0	42.65
-----	-------------------	----------------	-------	---	-------